

THE VISITOR CENTER

A PROPOSAL FOR AN ADDITION TO ROSKILDE VIKINGSHIP MUSEUM

This is a proposal for an addition of the Vikingship museum in Roskilde, Denmark. The museum itself is looking to add three new elements to their operations: a visitor center, a boat house for their biggest reconstruction of a vikingship (Havhingsten) and a museum for underwater archeology. This proposal concentrates on the visitor center and a building for Havhingsten to reside in during winter.

What exists on the site today is two parts of the museum: the vikingship museum itself, built in 1969 and the museums island built in 1997. The museum wants a new visitor center to connect these two while creating a free area (museum island) and a paid area (the old vikingship museum and its immediate surroundings). At the same time it is important that these additions support the economic activities of the museum as they are mainly self sufficient.

SITE PLAN 1:500

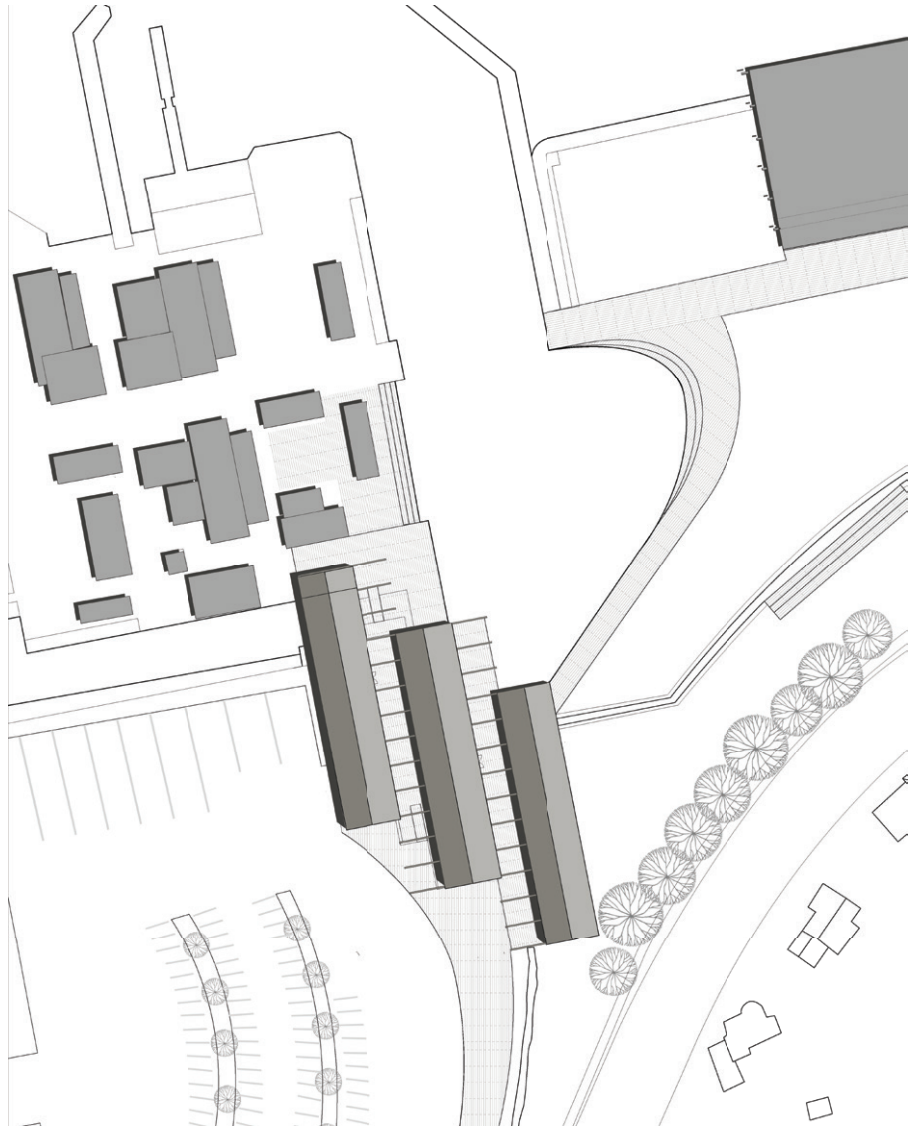

EUROPE



DENMARK



ROSKILDE



SITE IN 1954



SITE IN 1995



SITE IN 2012

